



- h. Yeast makes breads and buns –
- i. Hard
  - ii. Soft
  - iii. Bad
  - iv. None of these
- i. The gravitational force theory is given by-
- i. Nikola Tesla
  - ii. Sir Issac Newton
  - iii. Albert Einstein
  - iv. Stephen Hawking
- j. Milk teeth are also known as-
- i. Wisdom Teeth
  - ii. Permanent Teeth
  - iii. Temporary Teeth
  - iv. None of these

**Section-B**

**2. Match the following:**

[1x4=4]

- |                      |                     |
|----------------------|---------------------|
| a. Desert            | a. Push             |
| b. Kick the ball     | b. Dhaani           |
| c. Sweat             | c. Excretory System |
| d. Cluster of houses | d. Oasis            |

**3. Fill in the blanks:**

[1x4=4]

- a. Tooth decay results in sore and bleeding \_\_\_\_\_.
- b. The \_\_\_\_\_ is known as the 'Ship of the desert'.
- c. On applying brakes, a bicycle stops because of \_\_\_\_\_ force.
- d. \_\_\_\_\_ have nectar to attract insects and birds.

**Section-C**

**4. Answer the following questions briefly.**

[2x5=10]

- a. Describe blood vessel.

---

---

- b. How many types of force are there? Name them.

---

---

---

- c. Write the name of the ports lying along the eastern coastal plain.

---

---

d. Why is it important to save plants and trees?

---

---

e. What is an oasis?

**Section-D**

**5. Answer the following questions in detail-**

**[3x2=6]**

a. What are the different places of tourist attraction in Rajasthan?

---

---

---

---

b. What are the divisions of Central Highlands?

---

---

---

---

**6. Differentiate between- (any three points)**

**[3]**

Premolars	Molars

7. In the picture given below a boy is throwing the ball and it is bouncing back, which force does it represent? Why do the ball comes back to him? Describe. [3]



---

---

---

---

8. Complete the concept map by using the following words. [3]

Stomach, taking in of food, storage of undigested food, mixes with saliva, food passes through it, small intestine

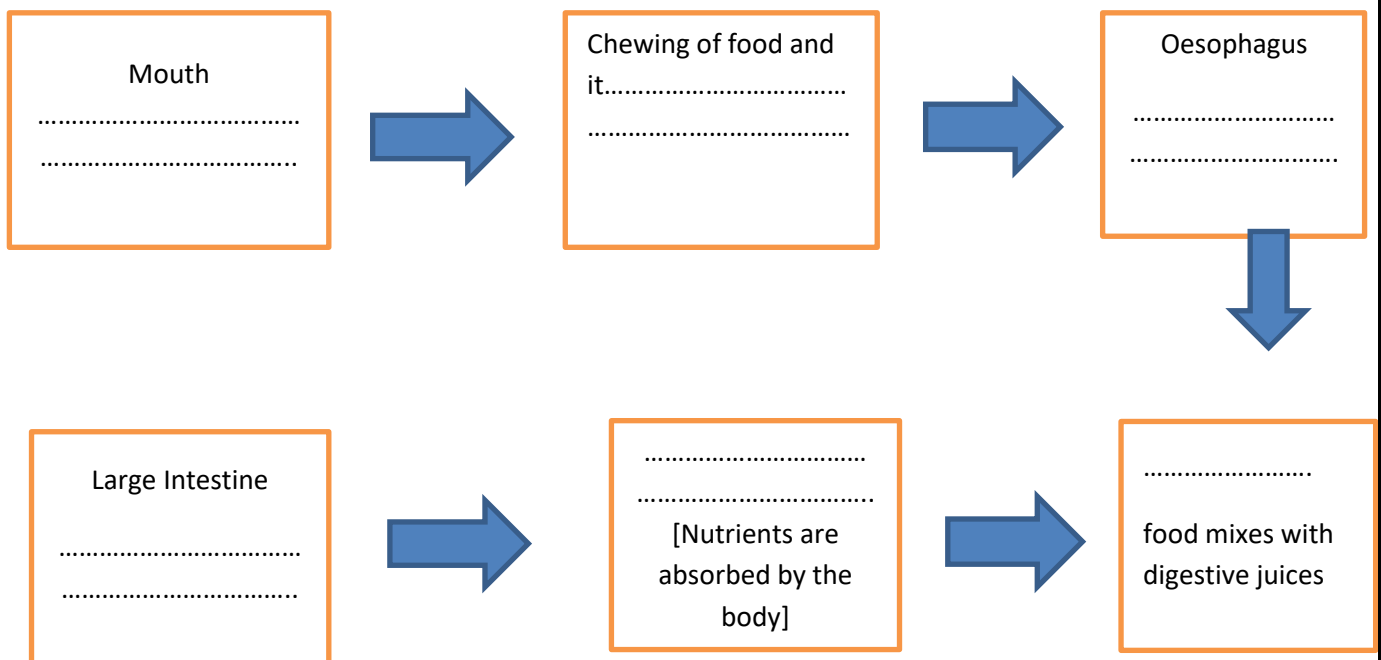

**Section-E**

**9. Give reasons for the following:**

**[4x2=8]**

a. Why do desert plants and aquatic plants have waxy coating on them?

---

---

---

b. Why do we have baby teeth?

---

---

---

---

---

---

**10. Observe the diagram- Which system of our body does it represent? Do the labeling, also write what is the function of this system in our body?**

**[4]**

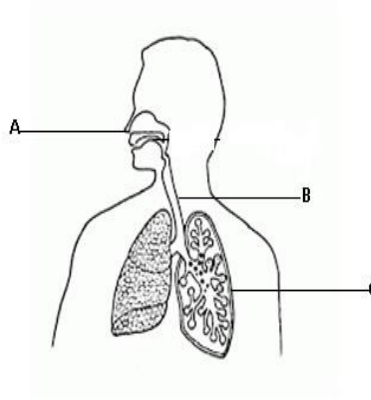

---

---